

YOUTH HELPING TRUST HELPING TRUST HELPING TRUST



HELP THIS BABY TO SEE THIS WORLD AGAIN

[CLICK HERE TO DONATE](#)

YOUTH HELPING TRUST HELPING TRUST HELPING TRUST

YOUTH HELPING OUTRUSELPPINGOUTRUSELPPING TRUST



YOUTH HELPING OUTRUSELPPINGOUTRUSELPPING TRUST

YOUTH HELPING OUTRUSELPPINGOUTRUSELPPING TRUST

Department of Pediatrics  
Division of Pediatric Oncology  
All India Institute of Medical Sciences, New Delhi

2nd copy  
GK-54150  
P&D



शरीरमाद्यं खलु धर्मसाधनम्

Patient Note Book

Name : RIDHI KUMARI

UHID : 105481995

Diagnosis: B/L RB  $\left\{ \begin{array}{l} \text{L} \rightarrow \text{EORB group E} \rightarrow \text{Enucleated (10/12/21)} \\ \text{R} \rightarrow \text{EORB} \rightarrow \text{Enucleated (5/11/24)} \end{array} \right.$



- 20/11/24
- No fresh complaints
  - Parent counselling done regarding mouth care, Nail care, Skin bath.
  - On Septoran (all)

B/L RB - (E) group E → enucleated (10/12/21)

(D) group D → EORB enucleated (5/11/24)

URGENT ←

4 Cycles

↓

EORB 4057

plan

c/D/w DR

Rachana maam

RB gene 1

to proceed

~~2nd~~ cycle of ARET

3rd post 4 cycles

↓

EBRT

11-7 > 2880 < 2-32L

ANC-1660

RET/LET → (N)

To proceed with cycle 3 ARET

- DO
- Inj Emecet 3mg IV
  - Inj Dexa 3mg IV
  - Inj Pantop 15mg IV
  - Cap Aprecap 80mg
  - 1 cap D1
  - 1/2 cap D2 D3

18/11/21

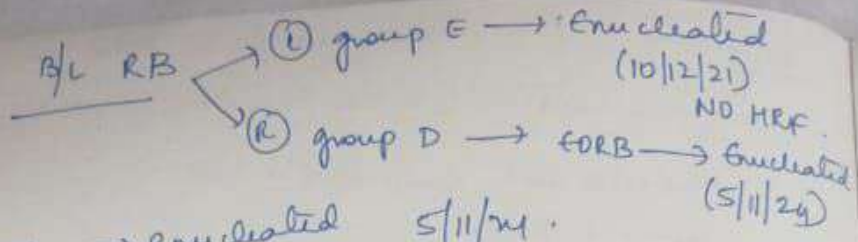

② eye → enucleated 5/11/24

HRF (+) ⇒ poorly differentiated RB, large areas of necrosis along  $\bar{i}$  calcification.

\* Maximal chorioidal invasion.

\* ON retrolaminar region is involved by tumor cells but cut end is free.

- sclera, iris, ciliary body are free.

Chemo so far → 6 # HDCEV  
6 # Augmented

③ # ARET  
↓ cycles [Augment Septin]

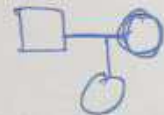

To discuss to malan

① Further cycles of chemotherapy

② RB gene testing

③ Role of EBRT ? familial RB but eORB.

④ last chemo → Sept '24' (20/1/24).

⑤ CBI/LFT/RFT ; Daycare ARET protocol

⑥ r/v 20/11/24 → at Goro (Shramani).

Shramani  
at Goro

(Father's brother had blood cancer @ 34yrs expired)

25/9/24

S-B/L RB  $\left\{ \begin{array}{l} \text{RPGD} \rightarrow \text{EORB} \\ \text{E-ape} - \text{Cancelled P} \\ \text{on } 10/12/21 \\ \text{R}^+ \text{ P/S\#(EV(10));} \\ \text{NOT RF} \end{array} \right.$

~~ARBP~~ lost 1<sup>st</sup> ARBP  
- 2<sup>nd</sup> # - ongoing w.e. + 18/9/24  
Due for week 7 VCR

24/9  
7.7  $\left\{ \begin{array}{l} 7980 \\ 7580 \end{array} \right. \left\{ 1.38 \right.$

Adv

2<sup>nd</sup> VCR 0.7mg slow sup  $\rightarrow 26/9$  #110  
Epic septum as advised  
- N/V POC 7/10/24 @ 2pm with  
CBC/LFT

Dr. Anjali Bhasin  
Senior Resident  
Pediatric Oncology  
Department of Pediatrics  
All India Institute of Medical Sciences  
New Delhi - 110029

24/10/2024

PSCC clinic → to (45) re films

RC discussion:

(MRI done on 23/10/2024)

↓  
globe size used, mass led in size

ON → atrophy

enhancement in ON head region → can enucleate.

Adv

- (RPC) → to committee for urgent date for enucleation

- To (45) in POC clinic at 2pm on Monday. 28/10/2024.

28/10/24

Enucleation planned on 2/11/24 Sumera



f/u 6/11/24 or 9/11/24

*[Handwritten signature]*

Advise

① To RW on Wed 9/10/24  
9AM

z CBC/SEKFT LFT

and decide for  
administration of cycle ③

AREY (prior to MRI)  
or post

② TIC oral septan as advised.

Nikita

9/10/24

Date on Septan

MRI d/t 23/10/24

No recent counts

Coordinate z Daycare team if MRI done on 23/10/24

↓  
to keep for re disc<sup>n</sup> on 24/10/24

AU PASC - 24/10/24 z CBL

2pm ↓ RFT/LFT

to plan for subsequent therapy  
Sx/chemo as per MRI report

CADP provisionally  
d/t 25/10

Cyclophos d/t 26/10 - 27/10/24



→ Post CT → 1nj GCSF 70ug sc od (D3 till ANC  
recovers)

→ Review in daycare for date of chemotherapy  
[3<sup>rd</sup> cycle of ABST]

30/11/24  
9AM  
c

Japan virus

\* - VCR → 29/11  
6/12



30/11/24  
Counselling done  
2 gargle with betadine  
gargle 2x  
- Sitz bath  
- personal hygiene  
No fresh complain  
due for next cycle.

ANC - 130  
Platelet - 60K.  
On Septan A/D.  
(protocol photocopy)



अ० भा० आ० सं० अस्पताल / A.I.I.M.S. HOSPITAL

बहिरंग रोगी विभाग / Out Patient Department

अस्पताल को अन्दर प्रवेशन मना है / entrance is PROHIBITED IN HOSPITAL PREMISES



राज्य चिकित्सा विभाग  
LHID-105481995  
ABHA  
Dept No: 20210030006808  
RIDHI

कक्ष / Room  
C-210  
Queue / संख्या  
F50  
Unit-III, Paediatric

OPR-6

डॉ० वि० पंजीकृत सं० / O.P.D. Regn. No.

डॉ० ANAND KUMAR TIWARI  
BYOM 230 / F50 (R10)  
W/O: PURAS, BALLIA, UTTAR PRADESH,  
INDIA  
Ph: 2658843243 General: Rs. 0  
Follow Up Patient

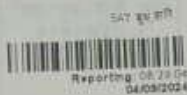

आयु Age	पता / Address

निदान / Diagnosis

दिनांक / Date

उपचार / Treatment

7  
13 July

F/U 9/9/24 POC 2pm

CBC  
RF1 / LFT

LC0909243101  
LH09092402245 105481995



RIDHI



www.ori.org.in

CLEAN AND GREEN AIIMS / एम्स का यही संकल्प, स्वच्छता से काया कल्प  
अंगदान - जीवन का बहुमूल्य उपहार / ORGAN DONATION - A GIFT OF LIFE  
O.R.B.O., AIIMS, 26588360, 26593444, www.ori.org Helpline - 1060 (24 hrs service)



meraaspatal.nhp.gov.in



अ० भा० आ० सं० अस्पताल / A.I.I.M.S. HOSPITAL  
बहिरंग रोगी विभाग / Out Patient Department



भारत चिकित्सा विभाग  
UHID: 105481995  
ABHA: 92018@abdm  
Dept No: 20210030006508  
Clinic No: 331/2021

कक्ष / Room C-210  
Queue / संख्या F24  
Unit-III, Paediatric

ADMITTED IN HOSPITAL PREMISES

OPR-6

रिडि / RIDHI

डिपेंडेंस नं० / D.P.D. Regn. No.

D/O ANAND KUMAR TWAR  
SY 11M 1D / F (महिला)  
VPO- PURAS, BALLIA, UTTAR PRADESH  
INDIA  
Ph: 8896643243 General Rs. 0  
Follow Up Patient

SAT सुषमणि



Reporting: 08:58:40  
13/07/2024

उम्र / Age

पता / Address

निदान / Diagnosis

दिनांक / Date

उपचार / Treatment

20/07

N/V 20/07/24

14.8kg

CBC/LFT/KFT.

UHID: 105481995  
ABHA: 92018@abdm  
Dept No: 20210030006508  
RIDHI

Queue / संख्या C-210  
F55  
Unit-III, Paediatric



Dr. Anilash  
DM Resident  
Paediatric Oncology  
DMC-2021  
AllMS - New Delhi

D/O ANAND KUMAR TWAR  
SY 11M 8D / F (महिला)  
VPO- PURAS, BALLIA, UTTAR PRADESH,  
INDIA  
Ph: 8896643243 General Rs. 0  
Follow Up Patient

SAT सुषमणि



Reporting: 08:25:45  
20/07/2024

9/5

14kg

delay in note has  
plz



CLEAN AND GREEN AIIMS / दूध का घड़ी सफाया, स्वच्छता से काया बरसे  
अंगदान जीवन का बहुमूल्य उपहार / ORGAN DONATION - A GIFT OF LIFE  
O.R.B.O., AIIMS, 26588350, 26593444, www.orbo.org Helpline - 1060 (24 hrs service)



2.10.24 - GCSF - well  
 (75mg)  
 3.10.24 - GCSF - well  
 (75mg)  
 4.10.24 - GCSF - well  
 (75mg)  
 5.10.24 - GCSF - well

[11/12/24] day care

② EORB | post cycle ② ARET  
 (non metastatic)  
 ssis:

[18/9 - 20/9] [26/9 - 30/9]  
 [00 - 02] [07/10]

• clinically well

counts

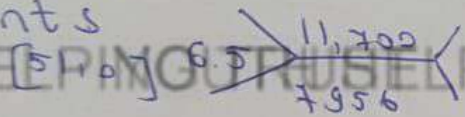

~ RUCD PRBC  
 today

• RTx registration  
 done today ✓

May dated for ~ 23/10/24  
 response  
 assessment

due for cycle ③ ARET<sub>7</sub> ~ in and week  
 of October

1/10/24

DANCER

C10 - BL RB

(X) EORB

(W) group EB  
(E nucleated)

Hb: 4.3

TC: 1100

N-32

PC: 65000

L → 63

E-2

→ no fever -  
→ had poor oral intake

HR: 140

RR: 28

PP 77/14

→ RS: PE = B3 clear

CVS: S1S2 heard

PA: soft w

CNS: ACS 15/15

SPO2: 99%

Adv

pallor (+)

IV dasix 7.5mg stat

- To transfuse PRBC 150ml over 4 hours

- to transfer to Emergency

6

to request PRBC transfusion  
OR pediatrics

